



NEWS N NOTES

VOL XII

ISS: III

JONES COUNTY GENEALOGICAL SOCIETY
P.O. Box 174 ANAMOSA, IA 52205

MAY-JUNE 1996

FUNERAL MEMORIAL CARDS
Mayflower Cemetery
Oxford Junction Jones County Iowa

BARNHART Mae	1887-1955	NWACHEK John	1877-1951
BARTO Joseph J	1885-1961	PECKOSH John A	1873-1950
BARTO Julia J	1892-1953	PECKOSH Lucy E	1888-1958
BEES Gabriel J	1893-1961	PEGORICK Mary	1869-1954
BENHART Anna	1859-1951	PETERSEN Cornelius	1863-1950
BENHART George	1909-1956	PETERSEN Eddie L	1898-1952
BIEBER Anna	1886-1959	PETERSEN Ludwig C	1868-1968
BURESH Anna	1874-1949	PETERSEN Thomas C	1871-1957
CARRINGTON Samuel	1879-1946	POWELKA Frank	1872-1949
CARSTENSEN Anna C	1876-1961	POWELKA Robert F	1896-1949
CARSTENSEN Ida G	1911-1956	SAZMA Christine	1894-1959
CHRISTENSEN Louis E	1883-1959	SCHRIDNESS Evelyn	1912-1947
CUBBAGE Dacil D	1898-1952	SCHWAB Emma	1889-1957
CUBBAGE Dudley	1934-1949	SCHWAB Minnie Turkle	1866-1947
FOWLER Harry "Pat"	1903-1991	SHANNON John W	1901-1990
FRITZ Anna J	1873-1958	SHELDON Marvin	1922-1959
FRITZ Anna Marie	1884-1962	SHIMANEK Frank H	1879-1956
FRITZ Charles	1887-1959	SHIMANEK Tillie	1878-1957
HANSEN B J	1869-1957	SHIMERDA Henry	1871-1953
HOMOLKA Anna	1889-1959	SLOUHA Anna	1884-1965
HRONIK Ed	1891-1951	SLOUHA Charles J	1882-1955
HUORLIK Frank "Springs"	1904-1990	SLOUHA Hilda L	1913-1991
HULKE Lanny R	1950-1992	SLOUHA Tressie	1874-1958
HUNWARDSEN Edward L	1862-1953	SOBOTKA Raymond B	1905-1991
LAETARE Ernst F	1904-1949	TYC Josef	1875-1950
LASACK Katherine	1869-1949	TYC Mary	1882-1949
LASACK Louis G	1897-1952	VACEK Mike	1872-1956
LASACK Vit J	1876-1959	WIENEKE Henry C	1877-1949
MIZAUER Larry Lee	1939-1961	WLACH Mary	1886-1960
MOWRY Henry W	1863-1950	ZAMASTIL Frank	1872-1951
MOWRY Raymond C	1901-1961	ZELL Dorothy	1920-1949
NWACHEK Frank J	1883-1956	ZELLER Lewis F	1866-1956

The lives of these deceased covers a time period of 1862 - 1992.

The memorial cards were donated by Mrs. Stanley (Lillian Nowachek) Eichorn from the estates of her late sisters who lived in the Oxford Junction, Jones County area. We are very grateful for this donation.

Copies of these cards can be requested by sending one dollar (\$1.00) for each card and an SASE to: Cedar County Genealogical Society, PO Box 52, Tipton, IA, 52772-0052.

COPY
OF
NEWSPAPER ITEM

THE OXFORD MORNING
OXFORD JUNCTION, JONES COUNTY IOWA
THURSDAY, JUNE 14, 1906

DEATH OF "GRANDMA" TYRRELL

The public life lamp of a devoted Christian mother flickered out, as was fitting, with the closing of the Sabbath day, leaving a devoted, loving and united family of eight children, thirty-two grandchildren and sixteen great grandchildren to mourn the loss of a sainted mother— (whose?) whose life had been a benediction to them.

All of the children were beside her to the last, except E. H. Tyrrell of Sioux Rapids, Iowa, who was only detained because of physical inability to attend his mother in her last hours.

Polly Ann Titus was born August 21st 1823 in New York state, removing to Pennsylvania three years later where she grew to womanhood and was united in marriage to Mallery Tyrrell in 1841. They came to Iowa in 1854 Mr. Tyrrell purchasing the property known as the "old Tyrrell farm" direct from the government. Mrs. Tyrrell owned the farm at her death. It had been her residence until very recent years when her declining health necessitated a home in town nearer her children, but her love for the farm and its old associations was deep rooted. In it she and her husband, who passed over the dark river of death in 1877, had shared all the trials of early pioneer life and all the joys of a happy home full of young lives of promise and a hospitality that embraced the stranger as well as the friend. This home, an oasis of good cheer, set in a wilderness uninhabited except by the Indian and a few daring pioneers, was beside the old stage road from Delhi to "avenport and unnumbered were the calls upon the larder of the Tyrrell home at all hours of the day or night. These calls were met with the true Christian Tyrrell generosity and many times did Mrs. Tyrrell rise from her rest when wearied by a day full of labor to minister to the weary traveler. Her love clung to her to the last and when confined to her bed in her final

illness she would invariably invite visitors, in her weak voice, to partake of refreshments before leaving her.

To this home came ten children, all but two of whom are living, Almira, Adeline and Ester Ann, having passed over to now welcome the aged mother.

The remaining children are George Perry, a prosperous farmer and cattle raiser and Lydia M. Field of Oxford Mills, William Vasper of Beaumont, Texas, Nancy A. Brink, of Boyden, Iowa, Jeanette K. DuBois, of Oxford Junction, John Thomas, farmer near Oxford Mills, Charles Hollett, of Sioux Rapids, Iowa and Estella A. Myers, of Oklahoma City, Oklahoma.

Some twelve years ago the family began to celebrate the mother's birthday by a grand family reunion. These occasions grew in reverence and sacredness as the years slipped by and the mother grew more beebie and beloved, if that were possible. Not one of the children ever missed them except because of sickness. Business and pleasure were alike thrown aside that the union might be complete. The mother's health wonderfully preserved until about two years ago when she warned them that this life is not eternal. Her son, W. C. Tyrrell answering the summons from San Francisco, declared that her life was saved only through that wonderful determination of character which defied death.

Since 1904 her health has been greatly impaired and on June 10th, 1906 after a two months illness, the frail body, weary with the struggle, submitted to the will of the Most High. The eye lids closed in death, the hands so eager to minister to all, were folded in their final rest. She had bidden her children their last farewell the Thursday evening before when she realized that her hours of conscious association with them were numbered and to each she gave a personal request to meet her on the beautiful shore. She had given her heart to God in very early years, and by a life of a devoted Christian living, had made it possible to appeal to them to meet her there as only a sainted mother could. During her long illness her children were untiring in their attendance upon her, especially "Cap," who free from home duties, was at her call every moment for over three weeks.

The funeral services were held in the M. E. Church at Oxford Mills, Tuesday afternoon at two o'clock, Rev. Locke of Clarence officiating.

GRANDMA TYRRELL CONT.

The floral tributes were as beautiful as the perfected florists' art could make them and profuse in number, coming from all parts of the country, even from the southland where one grandson, Perry DuBois, who had sent a sheaf of carnations, as he had lived beside his grandmother all his life and now was compelled to remain away.

The music rendered by the choir composed of Mrs. Bobo, Beulah Denniston, Messers, E. A. Frimwood and Frank Kinn was in perfect sympathy with the occasion. Her favorite hymn, "Till Mother, I'll Be There," was most effectively rendered as a solo by Mrs. L. K. Bobo who never sang more sweetly.

Of the large concourse of people who had gathered at the church to render their last tribute of love and honor to the neighbor and friend, most attended the mortal remains to their last resting place in Oxford cemetery where they will rest beside.....the husband whose body had been removed to that cemetery three weeks before, that her request to lie in the beautiful cemetery overlooking the little city might be fulfilled. There a marble shaft will eventually point the thoughts of all to the heaven which will open to receive the devoted spirit of "grandma" Tyrrell".

Born Aug. 21, 1824—married in 1841—pioneer settler in 1854—mother of ten children—died June 10, 1906, is the official record. Eighty-two years of life but between the lines is written the story of one who met, the stress of life with the strength of character that moulded circumstances to her aid; whose unflinching trust in the Infinite God made her an optimist of the pronounced type; whose sympathy with suffering and living ministrations won her friends in all she met, but whose highest glory was in her motherhood and her greatest pleasure in serving them and her God. Her intimate friends were chosen from Christian people from whom she parted with the assurance on her lips that if she did not again meet them here she would at the final reunion in the heavenly home.

Telegrams of condolence poured in upon the family from all parts of the Union. Among the most appreciated was the tribute paid by an old friend and nearest neighbor temporarily located at Oakland, Col., and who knew of whom he wrote the following, "Sincere condolence. A beautiful and useful life gloriously ended".

MRS JAMES THOMAS
507 MILWAUKEE
PLAINVIEW TX 79072

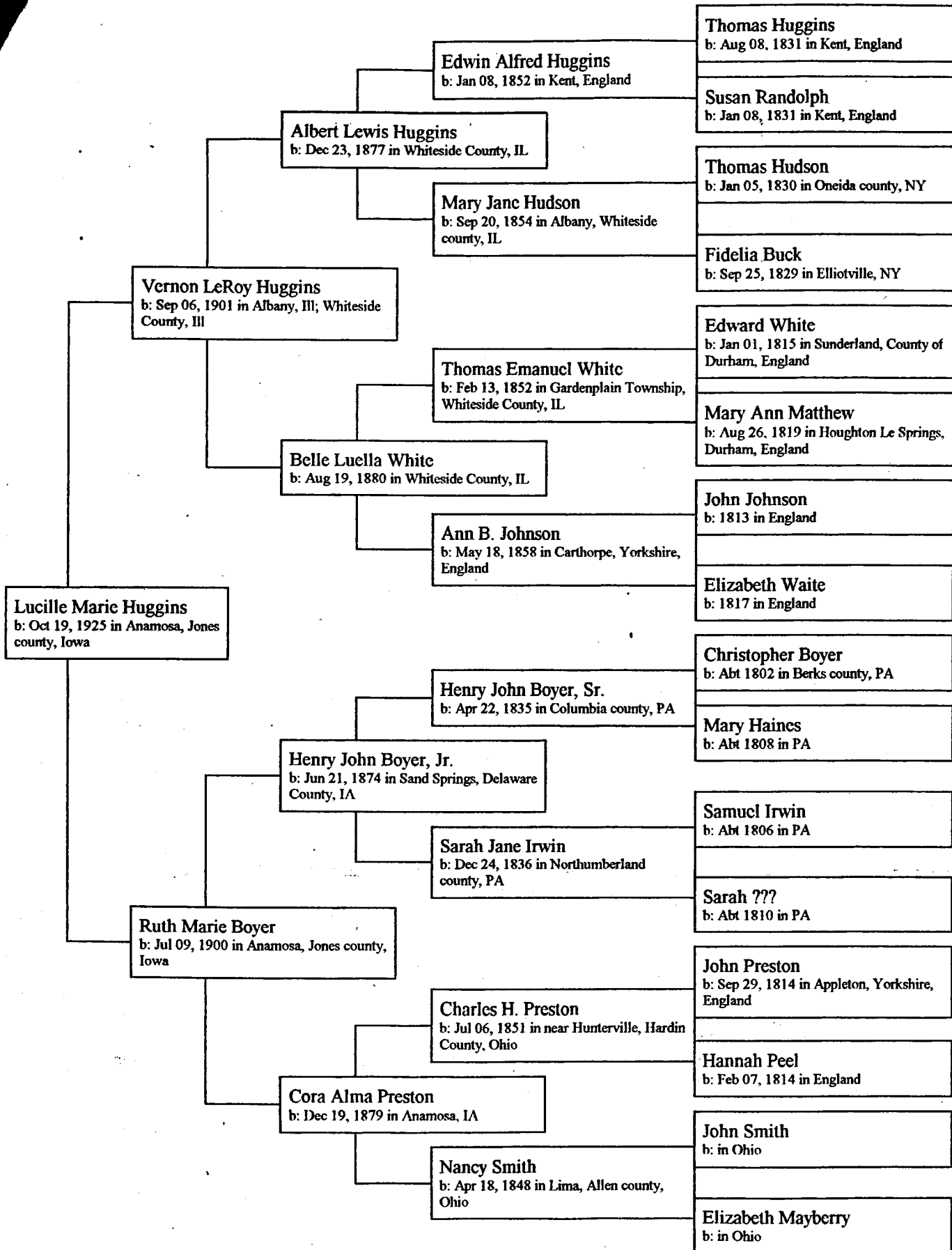

HIS LIFE WORK ENDED.

MARCH 14 - 1888

The Aged Pioneer Francis W. Gillette Dies this Morning at the Home of His Son on First Avenue.

Died—At the residence of Mr. Frank Gillette, No. 429, First Avenue, on the morning of March 14th at three o'clock, Mr. Francis W. Gillette, aged 76 years.

The deceased was born in Glossenberry, Conn., March 19th, 1812, removed to Iowa and engaged in business in Muscatine in 1840, afterwards being engaged in the mercantile trade at Tipton, Marion and Anamosa, closing out his business at the latter city in 1870. He was united in marriage with Miss Louisa Osborne in 1839 with whom he lived happily until three years ago. Upon her death he removed to this city making his home with his son, Mr. Frank M. Gillette, at whose home he this morning passed away to the better life to wear the crown so well earned. It is well said of the deceased that he was an honorable, upright and Christian gentleman, beloved by all who knew him, honored by all, and will be sadly missed by the dear ones in the home from which he has departed forever. As an old friend truly says: "He was a Christian, an honest man, an upright, courteous gentleman, in fact he was a man." What more can be said of him. He was a consistent member of the Congregational church for years. Coming here when Iowa was a territory, he has had a historic career which has certainly contributed to the grandeur of this the best in the galaxy of states.

Short funeral services will be held at the home, No. 429 First avenue, at 3:30 o'clock p. m. Thursday, March 15, conducted by Rev. J. A. Ward. Friends of the family are invited. The remains will be taken to Anamosa Friday morning for interment.

The above excellent tribute to our old departed friend is from the Cedar Rapids *Evening Gazette* of yesterday. Mr. Gillette

was in the mercantile business in Anamosa for about twenty-two years, and his courteous demeanor and integrity were unquestioned. He was remarkably unostentatious in his manner, home-loving and affectionate in his family relations, and the loss of his noble wife three years ago seemed to weigh so heavily on his mind that it was apparently the initiatory step in the decline that has brought him to final rest. Mr. and Mrs. Gillette made a history for kindness and benevolence in Anamosa that can never be effaced from the memory of many friends and acquaintances.

The funeral services will be held at the Congregational church in this city at ten o'clock to-morrow (Friday), conducted by Rev. J. B. Fiske, after which all that is mortal of F. W. Gillette will be laid at rest by the side of his companion in Riverside Cemetery.

February 1890
DIED.

BAILEY—At the residence of her parents, Mr. and Mrs. Seymour Bennett, in Monticello, February 1st, 1890, Mrs. Rosie Bailey, wife of C. M. Bailey, of Cass township, aged 25 years and 3 months.

The circumstances of this death were particularly sad and distressing. Mrs. Bailey had several weeks before been brought to her parent's home that she might receive her mother's care and attention during the time of an expected illness. She was taken sick with the prevailing influenza, which assumed the character of pneumonia, and while thus afflicted she gave birth to a girl baby. This was about a week before her death. She improved after that, so much so, that the day before her death she was supposed to be out of danger. Inflammation of the stomach set in and she died at two o'clock of the afternoon of the 1st inst. Her husband, her parents and other relatives were at her bedside. The next morning the spirit of the babe sought that of its mother, and together their remains were buried in Oak Woods cemetery last Monday. The very sad funeral services were conducted by Rev. Deacon of the Congregational church. The mother of deceased and one of her sisters, Mrs. J. M. Dean, were unable to attend the funeral on account of illness. The deceased was the youngest daughter of Mr. and Mrs. S. Bennett, and was born in Trumbull county, Ohio, Nov. 1st, 1864. She was married to Mr. C. M. Bailey Sept. 1st, 1887. The husband who is nearly crazed with grief has the sympathy of a large circle of acquaintances.

CRAIG.—On Bowen's Prairie, Feb'y 1st, 1890, Fannie Craig, relict of James Craig, deceased, aged 62 years. 2-1-1890

Mrs. Craig died after a brief illness of less than a week. The funeral services were held at the family residence, Rev. McCrea of the Presbyterian church of Cascade officiating. The remains were interred in the Bowen's Prairie cemetery. The deceased was born in Donegal, Ireland, November 14th, 1827. She remained a resident of that place until she came to Philadelphia in the year 1852. She was married to the husband who died nearly nearly six years ago, April 15th, 1857. The family resided in Philadelphia until September, 1877, when they became residents of Bowen's Prairie. She was the mother of seven children, six of whom survive to mourn their great loss. The deceased was a woman of high character and greatly esteemed by her acquaintances. She had been a communicant in the Presbyterian church for thirty-five years.

THOMAS.—At her residence north of Monticello, January 31st, 1890, Sarah E., wife of Louis Thomas, aged 66 years, of paralysis.

The deceased had been sick nearly two years. She was a native of Virginia; the mother of nine children, five of whom survive. The funeral was held at the Methodist church last Sunday.

PEDIGREE CHART

28 Feb 1995

Chart no. 1

- 2 Blaine Arthur MOREHEAD-150-----
 : BORN: 9 Jun 1917
 : PLACE: Maquoketa, Jackson, Iowa
 : MARR: 24 May 1935 --39
 : PLACE: Oregon, Ogle, Ill.
 : DIED:
 : PLACE:
- 3 Lillian Henrietta Elizabeth BENKE-151-----
 BORN: 23 Sep 1917
 PLACE: Chicago, Cook, Ill.
 DIED:
 PLACE:
- 4 Howard King MOREHEAD-171-----
 : BORN: 4 Mar 1888
 : PLACE: Maquoketa, Jackson, Iowa
 : MARR: 30 Oct 1908 --47
 : PLACE: Maquoketa, Jackson, Iowa
 : DIED: 30 Apr 1928
 : PLACE: At farm home, Jackson, Iowa
- 5 Frances Althea SUTTON-172-----
 BORN: 1 Jun 1890
 PLACE: Maquoketa, Jackson, Iowa
 DIED: 19 Jul 1972
 PLACE: Maquoketa, Jackson, Iowa
- 6 Frederick Christian Edward BENKE-1305---
 : BORN: 25 Feb 1890
 : PLACE: Wyoming, Jones, Iowa
 : MARR: 18 Jun 1914 --465
 : PLACE: Maquoketa, Jackson, Iowa
 : DIED: 18 Nov 1960
 : PLACE: Maquoketa, Jackson, Iowa
- 7 Hazel Leona STANTON-1306-----
 BORN: 14 Sep 1893
 PLACE: , Jackson, Iowa
 DIED: 28 Oct 1946
 PLACE: Anamosa, Jones, Iowa
- 8 John Walter MOREHEAD-261-----
 : BORN: 28 Feb 1866
 : PLACE: Iron Hill, Jackson, Iowa
 : MARR: 24 Mar 1887 --100
 : PLACE: Iron Hill, Jackson, Iowa
 : DIED: 12 May 1940
 : PLACE: Iron Hill, Jackson, Iowa
- 9 Nancy Elizabeth HOLCOMB-262-----
 BORN: 15 Apr 1865
 PLACE: , Iowa
 DIED: 4 Oct 1904
 PLACE: Iron Hill, Jackson, Iowa
- 10 John William SUTTON-998-----
 : BORN: 15 Oct 1865
 : PLACE: , Jackson, Iowa
 : MARR: 20 Jun 1889 --795
 : PLACE: , Jackson, Iowa
 : DIED: 15 Jan 1894
 : PLACE: , Jackson, Iowa
- 11 Susan Estella TRIMBLE-2188-----
 BORN: 1872
 PLACE: , Jackson, Iowa
 DIED: 1 Oct 1893
 PLACE: Farmers Creek, Iron Hill, , Iowa
- 12 Carl BENKE-1311-----
 : BORN: 28 May 1844
 : PLACE: Necklinberg, Strelitz, Ger.
 : MARR: 26 Apr 1874 --468
 : PLACE:
 : DIED: 18 Jul 1927
 : PLACE: Monticello, Jones, Iowa
- 13 Wilhelmina J. Winnie NOELLER-1312-----
 BORN: 8 Nov 1854
 PLACE: Schleswig, Holstein, Prussia
 DIED: 23 Nov 1937
 PLACE: Monmouth, Jackson, Iowa
- 14 Elliot O. STANTON-1313-----
 : BORN: 1856
 : PLACE: , Jones, Iowa
 : MARR: 1894 --469
 : PLACE: , Jackson, Iowa
 : DIED: 22 May 1932
 : PLACE: Baldwin, Jackson, Iowa
- 15 Violetta Elizabeth WOOD Lettie-1314--
 BORN: 24 Mar 1874
 PLACE: Monmouth, Jackson, Iowa
 DIED: 21 Mar 1945
 PLACE: Baldwin, Jackson, Iowa

Name and address of submitter:
 Kathryn Virginia Morehead
 15440 S.E. Rhone Ct.
 Portland, Oregon 97238

Phone: 1 503 761 7337

DESCENDANCY CHART

28 Feb 1995

Pa

- 1-- Carl BEHNKE-1311 (1844-1927)
 sp-Wilhelmina J. Minnie MOELLER-1312 (1854-1937)
 2-- John Henry BEHNKE-1918 (1875-1944)
 sp-Bertha Louise SCHMIDT-1920 (1879-1956)
 3-- Fred Carl BEHNKE-1921 (1897-1898)
 3-- Louise Johanna BEHNKE-1922 (1898)
 sp-Herman HANS-1924 (1886-1935)
 4-- Carl Henry Ernest HANS-1925 (1916)
 sp-Edna Dorothy BURKAP-1937 (1918)
 4-- Elsie Christine HANS-1932 (1918)
 sp-Sylvester KNUTSEN-1942 (1916)
 4-- Hilda Esther HANS-1933 (1921)
 sp-Vernon Arthur BOYER-1946 (1919)
 4-- Gladys Viola HANS-1934 (1925)
 sp-Leonard Ray EVERS-1948
 4-- Evelyn Louise HANS-1935 (1930)
 sp-Leonard DODDS-1951 (1924)
 4-- George John August HANS-1936 (1932)
 sp-Fred WEIDEMAN-1940 (1908)
 4-- Edith Jane WEIDEMAN-1941 (1939)
 3-- Ernest Carl BEHNKE-1923 (1900)
 sp-Viola EDORA-1952 (1902)
 4-- Wilbur John BEHNKE-1953 (1925)
 4-- Walter Ernest BEHNKE-1954 (1927)
 4-- Warren Harry BEHNKE-1955 (1930)
 4-- Lorraine Ann BEHNKE-1956 (1931)
 4-- Merlyn James BEHNKE-1957 (1933)
 4-- Larry Gene BEHNKE-1958 (1938)
 4-- Marvel Faye BEHNKE-1959 (1940)
 2-- Julius Carl Theodore BEHNKE-1919 (1877-1958)
 sp-Leona Bell WEBSTER-1960 (1888-1973)
 3-- Esther Alice BEHNKE-1961 (1909-1947)
 sp-Joe GREEN-1964
 4-- Elouise Marie GREEN-1965 (1938)
 4-- Darlene Ann GREEN-1966 (1938)
 3-- Minnie Augusta Elberta BEHNKE-1962 (1911-1935)
 sp-Elvin A. SCHWARTZ-1967 (1906-1970)
 4-- Elvin Wayne Wayne SCHWARTZ-1968 (1927)
 sp-Lois Esther HOLMES-1969 (1927)
 4-- Gerald Lotus SCHWARTZ-2426 (1931-1932)
 3-- Wilma Irene BEHNKE-1963 (1914)
 sp-Loren Leroy FRANCIS-1970 (1914)
 2-- Augusta Sophia BEHNKE-1926 (1879-1923)
 sp-Frank SCHONE-1971
 3-- Clarence SCHONE-1973 (1900-1934)
 sp-Hazel Ann MUNDINGER-1977 (1908)
 4-- Richard SCHONE-1978 (1933)
 3-- Freida SCHONE-1974 (1901)
 3-- Francis SCHONE-1975 (1902-1914)
 3-- Edna SCHONE-1976 (1904-1904)
 sp-Albert KLAMFORTH-1972
 3-- Mae Louise KLAMFORTH-1979 (1916)
 sp-Ernest Carl FREDERICKSEN-1981 (1910)
 4-- Robert Ernest FREDERICKSEN-1982 (1935)
 4-- Jeanne Doris FREDERICKSEN-1983 (1937)
 sp-Vincent HEINZ-1984 (1914)

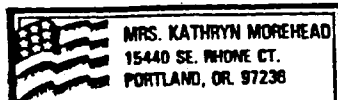

DESCENDANCY CHART

8 Feb 1995

Page 2

-
- 4-- Vincent Vinnie HEINZ Jr.-1985 (1946)
 - 3-- Doris Virginia KLAMFORTH-1980 (1918)
 - sp-Arthur NELSON-1986
 - 4-- Nancy Mae NELSON-1987 (1936)
 - 4-- Jimmie Richard NELSON-1988 (1941)
 - 2-- Emelia Frederika Millie BEHNKE-1927 (1881-1944)
 - sp-Edward Albert BECKER-1989 (1880-1935)
 - 3-- Velma Charlotte BECKER-1990 (1904)
 - sp-Victor KLEINECK-1994 (1901)
 - 4-- Jacqueline Ann KLEINECK-1995 (1932)
 - sp-UNKNOWN-3677
 - 4-- John Wesley KLEINECK-1996 (1933)
 - sp-UNKNOWN-3678
 - 4-- Madlyne Jean KLEINECK-1997 (1934)
 - sp-UNKNOWN-3679
 - 4-- Audrey Kay KLEINECK-1998 (1936)
 - sp-UNKNOWN-3680
 - 3-- Wilhelmina BECKER-1991 (1907)
 - sp-Harry Lee BUTT-1999 (1900-1929)
 - 4-- Gloria Lee BUTT-2000
 - sp-UNKNOWN-3673
 - 3-- Howard Karl BECKER-1992 (1914)
 - sp-Thelma Rose MIZUR-2001 (1918)
 - 4-- Stephen Allen BECKER-2002 (1938)
 - sp-UNKNOWN-3681
 - 4-- Jimmie Eddie BECKER-2003 (1940)
 - sp-UNKNOWN-3682
 - 4-- Bobbie Howard BECKER-2004 (1943)
 - sp-UNKNOWN-3683
 - 3-- Harold Edward BECKER-1993 (1919-1991)
 - sp-Doris Evelyn MCNIGHT-2005 (1919)
 - 4-- Denny Karl BECKER-2006 (1946)
 - sp-UNKNOWN-3684
 - 2-- Carl Christ Henry BEHNKE Charley-1928 (1884)
 - sp-Vally Ellen CROW-2007 (1887)
 - 3-- Dial Nelson BEHNKE-2008 (1912)
 - 2-- William George BEHNKE-1929 (1887)
 - sp-Mayme Marie Marie WOMACHKA-2009 (1887)
 - 3-- Bernice Viola BEHNKE-2010 (1909-1935)
 - sp-Vince REINHART-2012 (1909)
 - 4-- Louis William REINHART-2013 (1935)
 - 3-- Ruby Lois BEHNKE-2011 (1912)
 - sp-Russell H. SCHMIDTZ-2014 (1905)
 - 4-- Bernice Marie SCHMIDTZ-2015 (1938)
 - 2-- Frederick Christian Edward BEHNKE-1305 (1890-1960)
 - sp-Hazel Leona STANTON-1306 (1893-1946)
 - 3-- Lillian Henrietta Elizabeth BEHNKE-151 (1917)
 - sp-Blaine Arthur MOREHEAD-150 (1917)
 - 4-- Freddie Blaine MOREHEAD-196 (1937)
 - sp-Kathryn Virginia Katy CRUMRINE-6 (1939)
 - 4-- Leona Jane MOREHEAD-152 (1938)
 - sp-James KNIGHT-153
 - sp-William Bill COOPER-159 (1952)
 - 2-- Henrietta Bertha Amanda BEHNKE-1930 (1892-1974)
 - sp-Glen Arber FELKER-2016 (1890)
 - 3-- infant FELKER-2017 (-1913)

DESCENDANCY CHART

28 Feb 1995

Page 3

3-- Glen Laverne FELKER-2018 (1915-1983)
sp-Alice Mae DAVIS-2020 (1919)
4-- Laverne Franklin FELKER-2021 (1937)
sp-Helen BALDWIN-2025 (1918)
4-- LaVonne Glendora FELKER-2022 (1938)
4-- Nancy Lee FELKER-2023 (1941)
4-- Beverly Ann FELKER-2024 (1942)
3-- Clair Vern FELKER-2019 (1918)
sp-Eunice Donna BRONSON-2036 (1922)
4-- Patricia Lee FELKER-2037 (1942)
sp-Donald Ernest BOQUIST-2026 (1900-1987)
3-- Charles Robert BOQUIST-2027 (1930)
2-- Louis Carl Martin BEHNKE-1931 (1894)
sp-Augusta Alma PETERS-2028 (1891-1931)
3-- Carol Genevieve BEHNKE-2029 (1913)
sp-Carl Fred JURGENSEN-2031 (1909)
4-- Penny Ann JURGENSEN-2032 (1941)
4-- Nancy Lee JURGENSEN-2033 (1946)
3-- Lowell Carl BEHNKE-2030 (1915)
sp-Veronica-2034 (1916)
sp-Helen Matilda PFIEFER-2035

JONES COUNTY
GENEALOGICAL SOCIETY
P.O. BOX 174
ANAMOSA, IA 52205

NON-PROFIT
ORGANIZATION

